HIGH SEASON 2018
ENGLISH

Lucca

Visits and excursions

Valid from
15th March to 15th November 2018

We feature monolingual walking tours in Lucca or excursions in the surroundings with sharing bus with an average of 25/35 participants or in a small groups who desire to discover the cultural heritage and the local gastronomy. We offer access to museums and cultural sites, with professional and authorized local guides.

Carrani Tours · Gray Line Rome · Vatican Museums Tour Operator Partner · ETOA · 2017 Certificate of Excellence tripadvisor · Carrani Tours since 1925 The Italian Tour

Why are Lucca Tours unique and beloved by Travelers?

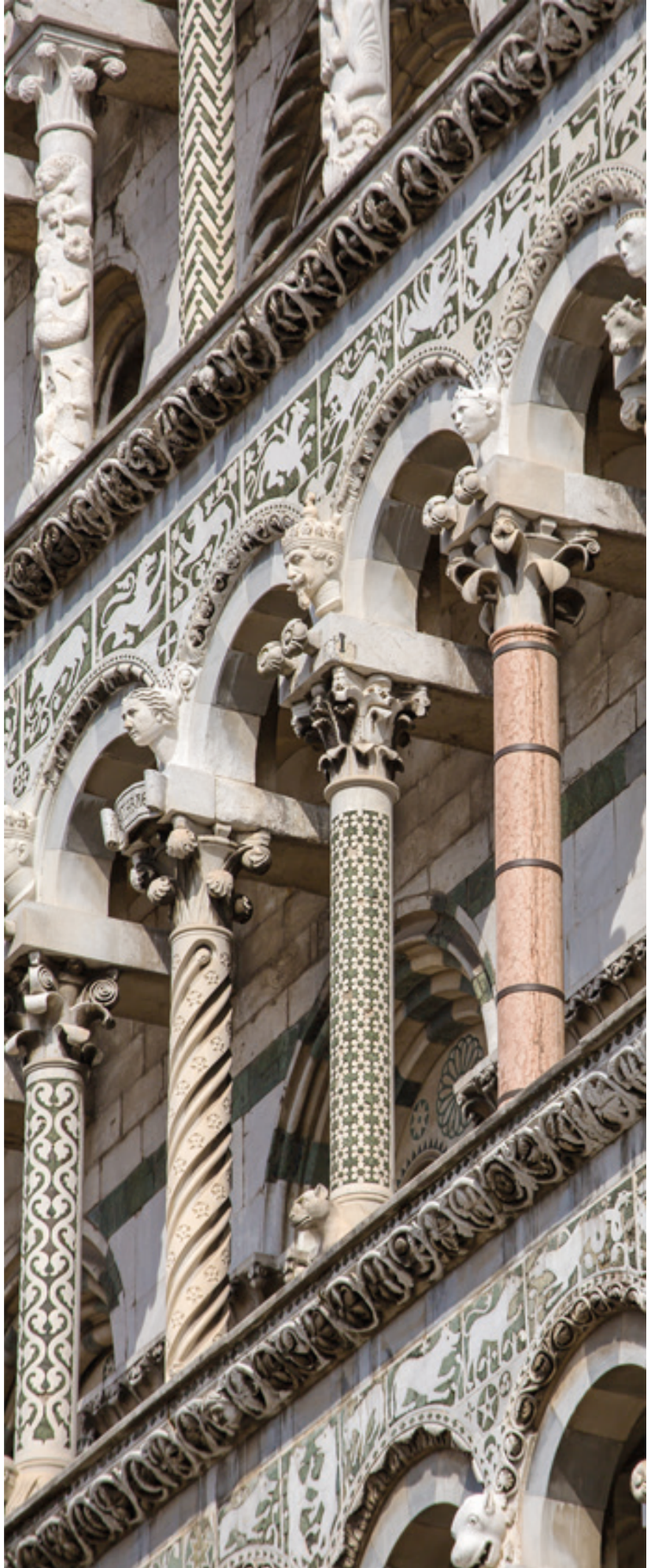

Culture and Leisure

Customize your city break with professionally-guided tours to heritage sites and experience new ways to visit Lucca with us. From art visits to excursion experiences, we are your key to Lucca.

Expert Guides and Tour Escorts

All of our tour guides are experts, professional and friendly.

Speaking Your Language

Our tours are performed in English, Spanish, French, Portuguese and German languages.

Departures Always Guaranteed

No minimum number of participants requested for most of our tours and activities.

Fantastic Day Excursions

Reach the surroundings of Lucca and live the wonders of Italy in an easy and affordable way.

Useful information before booking our Tours

All rates are per person.

Cancellation policy:
Till 72 hours before clients arrival: no penalty
From 72 hours or no show: 100% penalty

Children discounts (please provide date of birth on the booking):
Will be communicated at the moment of the reservation

CITY CENTRE TOURS

1 FD	The Best of Cinque Terre & Portovenere	7
2 FD	Florence in a day: Florence Hills, Walking Tour, Accademia & Uffizi Galleries NEW!	8
4 FD	San Gimignano, Siena & Chianti with Monteriggioni, typical lunch and wine tasting	9
5 FD	Chianti Afternoon Wine Tour with Florence Introductory Tour	10
6 FD	Montalcino, Pienza & Montepulciano enogastromic Grand Tour	11
8 FD	Vespa & Chianti Tour Small Group Tour	13
9 FD	Treasures of Florence Monolingual Tour	14
10 FD	500 Vintage Tour, Florence Panoramic Tour	15
11 FD	Cooking Lesson Small Group Tour in Florence	16
12 FD	Pizza and Gelato Making Cooking Class Small Group Tour with Shuttle plus Florence Introductory tour	17
13 FD	Florence Piazzale Michelangelo and Fiesole Hills with Accademia Gallery NEW!	18
14 FD	Academia Gallery monolingual tour with shuttle plus Walking tour of Florence introductory tour	19
15 FD	Uffizi Gallery monolingual tour with Florence Introductory Tour	20
18 FD	Tuscany by Electric Bike NEW!	21
19 FD	Safari Chianti Experience on a quad with Picnic	22

	Work with Us	24
	Contact Us	25

1 FD

The Best of Cinque Terre & Portovenere: Visit the National Park by Train and Boat

Explore the breathtaking Ligurian coast on a tour of Porto Venere and the Cinque Terre, a small corner of paradise subdivided into five villages suspended on steep cliffs overlooking the sea; a unique landscape, where vegetation and lush vineyards frame spectacular scenery. Visit three of the five villages.

ENGLISH AND SPANISH	PORTUGUESE, FRENCH, GERMAN AND ITALIAN
105€ ADULTS	115€ ADULTS
52,50€ CHILD 3-12 YEARS OLD	57,50€ CHILD 3-12 YEARS OLD
FREE 0-2 YEARS OLD	FREE 0-2 YEARS OLD

You will spend an unforgettable day discovering the most impressive Ligurian landscapes. In this area, which has been declared World Heritage Site by UNESCO, earth and sea blend created a unique landscape. The area consists of kilometres of rocky coasts with caves, beaches, hiking paths and breathtaking views. You'll first reach Manarola a tiny urban jewel characterized by Genoese style 'case-torri'. Then you will move to Vernazza a village overlooked by the remains of a Medieval castle with a cylindrical tower, in which you can enjoy some free time. After you will reach Monterosso, known as the 'pearl of Cinque Terre'. This ancient fishing village with lovely beaches and lush vegetation covering the rocks will certainly enchant you. Here you'll also get the chance to take a swim as this is the biggest village and count with a perfect sandy beach and crystalline water. After you'll enjoy a 1 hour boat crossing to Portovenere in which you'll have the opportunity to see unique views and the villages from a seaside perspective, perfect to take unique photos! Once in Portovenere you have free time to visit this elegant and popular touristic destination where nature and human architecture are perfectly balanced. Then take another boat to reach the city of La Spezia where the bus will be waiting for you.

NOTES:
-The itinerary may be changed due to acts of force majeure, such as strikes, bad weather etc.
-The tour planning could be change, but you will always visit 3 of 5 villages and Portovenere
-Please note that the boat service is not available from November 2nd to March 31st

WHERE
PORTOVENERE
MANAROLA
VERNAZZA
MONTEROSSO

INCLUDES
TRAVEL BY GT COACH OR MINIVAN WITH AIR CONDITIONING
EXPERT MULTILINGUAL ESCORTS
LIMONCINO LIGURE TASTING
FERRY BOAT AND TRAIN TICKETS
FREE TIME IN PORTOVENERE, MANAROLA, VERNAZZA AND MONTEROSSO

DEPARTURES
DAILY AT 08:00 AM (CHECK IN CLOSES 15 MIN BEFORE DEPARTURE)

MEETING POINT
PORTA SANT'ANNA, PIAZZALE VERDI IN FRONT OF TOURIST INFO POINT

LANGUAGES
DAILY: ENGLISH AND SPANISH
MONDAY, WEDNESDAY AND SUNDAY: PORTUGUESE, FRENCH AND GERMAN
SATURDAY AND SUNDAY: ITALIAN

TOUR ENDS APPROX AT 7:00 PM AT THE MEETING POINT

2 FD

Florence in a day: Florence Hills, Walking Tour, Accademia & Uffizi Galleries NEW!

Admire the breathtaking views of Florence from the top of the city

142€ ADULTS

74€ CHILD 6-14 YEARS OLD

20€ CHILD 3-5 YEARS OLD

FREE 0-2 YEARS OLD

Visit Piazzale Michelangelo and Fiesole Hills, the wonderful town with Etruscan and Roman roots. On this tour you'll venture to lesser-known suburban areas outside the center of Florence to gain a deeper understanding of this beautiful Italian city.

Start your day in Lucca and meet our driver for the shuttle service to Florence, upon arrival begin your tour that we'll give you the opportunity to fall in love with Florence from a different perspective: from the Top. Sitting comfortably on one of our mini-vans, we will visit Piazzale Michelangelo with its amazing view over the city. You'll get your personal postcard of Florence and always remember how magnificent the Rinascimental city looked like. Then continuing to Fiesole, the wonderful town of Etruscan and Roman roots situated on a hilltop overlooking Florence. This is an awesome place to get some great skyline pictures. During the tour we will see lesser-known suburban areas which are hard to reach on foot, but of artistic and historic interest. Then we will head back to the centre of Florence where you'll meet your guide and start the guided visit of the Accademia Gallery. Inside the Accademia Gallery you will learn why the David is the most recognizable symbol of Florence and what it used to represent in his time. After you'll have some free time to have lunch (not included) and at 1:30 pm meet our guide and start the walking tour to discover the center of the city. With our expert guide you will enjoy an excellent and complete introductory tour dedicated to those who want to know all the facts and secrets of two thousand years of Florentine history, from the city's Roman origins to a 15th century palace, from the Ponte Vecchio, through the famous Uffizi courtyard, to the wonders of the architecture of Brunelleschi's Dome which overlooks the Baptistery golden 'Gates of Paradise'. After the walking tour you will visit one of the most famous museums in the world: the Uffizi Gallery. Your knowledgeable guide will explain the works of the greatest artists from the Middle Ages. You will recognize original world-famous paintings you have seen in books, magazines, and on TV close-ups. You will learn about the secrets of the artist's' craft, techniques and tools. Looking at the most famous artworks of the period, you will be able to understand why Florence was the birthplace of the Renaissance. The tour ends in the Uffizi Gallery where you will have the chance to stay longer in the Gallery and wander around by your own before the shuttle to go back to Lucca.

WHERE
FLORENCE

INCLUDES
SHUTTLE SERVICE FROM/TO LUCCA
TRAVEL BY MINIVAN WITH AIR CONDITIONING
PROFESSIONAL GUIDE
DRIVE UP TO PIAZZALE MICHELANGELO & FIESOLE HILLS
ENTRANCE TO THE ACCADEMIA GALLERY & VISIT WITH MONOLINGUAL GUIDE (1H)
GUIDED TOUR OF FLORENCE WITH MONOLINGUAL GUIDE (1H30)
ENTRANCE TO THE UFFIZI GALLERY MUSEUM AND VISIT WITH MONOLINGUAL GUIDE (2H)
EARPHONES (MIN. 15 PARTICIPANTS)

DEPARTURES
DAILY EXCEPT MONDAY AND THE FIRST SUNDAY OF EVERY MONTH
AT 7:00 AM (CHECK IN CLOSES 15 MIN BEFORE DEPARTURE)

MEETING POINT
LUCCA - THE SHUTTLE SERVICE TO FLORENCE LEAVES AT 7:00 AM FROM PORTA SANT'ANNA, PIAZZALE VERDI (IN FRONT OF TOURIST INFO POINT)
AT 9:00 AM 1ST PART OF THE TOUR FROM FLORENCE, STAZIONE LEOPOLDA: VIALE FRATELLI ROSSELLI AT THE CORNER WITH VIA ELIO GABBUGGIANI
AT 1:30 PM 2ND PART OF THE TOUR AT VIA MARTELLI 33 RED, FLORENCE

LANGUAGES
ENGLISH AND SPANISH

TOUR ENDS APPROX AT 10:00 PM AT THE MEETING POINT IN LUCCA

4 FD

San Gimignano, Siena & Chianti with Monteriggioni, typical lunch and wine tasting

Visit the Chianti Region and Enjoy a Wine Tasting and Lunch in a Winery

ENGLISH AND SPANISH
75€ ADULTS
37,50€ CHILD 3-12 YEARS OLD
FREE 0-2 YEARS OLD

PORTUGUESE, FRENCH, GERMAN AND ITALIAN
85€ ADULTS
42,50€ CHILD 3-12 YEARS OLD
FREE 0-2 YEARS OLD

Enjoy a full-day tour of Tuscany's villages and wine regions from Florence and travel into the heart of the beautiful Tuscan countryside. Visit the town of San Gimignano, the wine territory of Chianti, the medieval town of Siena and the Monteriggioni fortress.

Meet our staff in Lucca and with a shuttle you'll reach the tour departure place in Florence, upon arrival the tour will start. The village of San Gimignano, the Chianti area and the Medieval town of Siena are situated in the heart of our beautiful Tuscany. They are all compelling stops for those who want to learn about the region history and traditions. The first stop will be San Gimignano, a magnificent example of a Medieval urban town; in fact it is a UNESCO world heritage site. Here you will have free time to visit the village and its splendid squares, palaces, churches and the magnificent towers. The tour continues to the splendid area of the Chianti Classico. We will stop by a typical Tuscan winery where you will visit the cellars and vineyards. Afterwards you will taste the wine produced, which will be accompanied by a delicious Tuscan lunch consisting of typical food such as pasta, cold meats, cheeses and local pastries. In the afternoon the tour continues with sightseeing in Siena. Here four official guides – an English one, a Spanish one, a French one and a Russian one - will lead our tour to the city centre. You will have the chance to admire the magnificent Cathedral and the Town Hall in the Piazza del Campo, scenery of the world famous Palio horse race. The tour will end with the visit to the marvellous Monteriggioni medieval fortress. Then, start the ride back to Florence and once arrived take the shuttle service to go back to Lucca.

WHERE
SIENA
SAN GIMIGNANO
CHIANTI AREA
MONTERIGGIONI FORTRESS

INCLUDES
SHUTTLE SERVICE FROM/TO LUCCA
TRAVEL BY GT COACH OR MINIVAN WITH AIR CONDITIONING
EXPERT MULTILINGUAL ESCORTS
LUNCH CONSISTING OF TYPICAL TUSCAN DISHES
GUIDED TOUR OF SIENA
SELF-GUIDED TOUR OF SAN GIMIGNANO
VISIT TO A FAMOUS WINE ESTATE
SELF-GUIDED TOUR OF THE MONTERIGGIONI FORTRESS

DEPARTURES
DAILY AT 7.00 AM (CHECK IN CLOSES 15 MIN BEFORE DEPARTURE)

MEETING POINT
LUCCA - THE SHUTTLE SERVICE TO FLORENCE LEAVES AT 7:00 AM FROM PORTA SANT'ANNA, PIAZZALE VERDI IN FRONT OF TOURIST INFO POINT
FLORENCE - THE TOUR LEAVES AT 8:45 AM FROM STAZIONE LEOPOLDA (VIALE FRATELLI ROSSELLI AT THE CORNER WITH VIA ELIO GABBUGGIANI) AND ENDS AT 8:00 PM
FLORENCE - THE SHUTTLE SERVICE TO LUCCA LEAVES AT 9:00 PM FROM STAZIONE LEOPOLDA (VIALE FRATELLI ROSSELLI AT THE CORNER WITH VIA ELIO GABBUGGIANI)

LANGUAGES
DAILY: ENGLISH AND SPANISH
MONDAY, WEDNESDAY, FRIDAY AND SUNDAY: FRENCH, PORTUGUESE AND GERMAN
FRIDAY AND SUNDAY: ITALIAN

TOUR ENDS APPROX AT 10:00 PM AT THE MEETING POINT IN LUCCA

5 HD

Chianti Afternoon Wine Tour with Florence Introductory Tour

Enjoy Two Wine Tastings and explore the magnificent Monteriggioni Fortress

Explore the beautiful wine region of Chianti on a half-day scenic tour from Florence, and enjoy a Tuscan landscape of gently rolling hills and vineyards, studded with cypress trees. Taste superb Chianti wines and Tuscan products.

ENGLISH AND SPANISH	PORTUGUESE, FRENCH, GERMAN AND ITALIAN
65€ ADULTS	75€ ADULTS
32,50€ CHILD 3-12 YEARS OLD	37,50€ CHILD 3-12 YEARS OLD
FREE 0-2 YEARS OLD	FREE 0-2 YEARS OLD

Start your day in Lucca and meet our driver with shuttle service to Florence. Upon arrival at 9:00 there is a walking tour of Florence (1h30min) to let you explore the main roads and admire the stunning monuments of the city. After, you'll have free time to walk around or to visit museums, shops before the departure of the tour. At 2:45 pm you'll start the Chianti tour in which you'll visit the beautiful region of Chianti with us and immerse yourselves in the picturesque Tuscan scenery that you have always imagined. The beautiful ruby-red colour and the characteristic bouquet with scents of violet are the special features that reveal the identity of one of the most famous wines in the world: Chianti. This wine results from the wise blend of Sangiovese, Canaiolo, Merlot and Cabernet Sauvignon grapes, and originates from the hilly area from which it draws its name. We will lead you to the discovery of the breathtaking, uncontaminated landscapes that have been cradling the Chianti vineyards for centuries, presenting you a harmony of colours that can only be found in the hills of this region. The sounds, scents and flavours of this land will capture your senses through a unique experience that you will live, relish and comprehend by visiting ancient churches, medieval castles and small villages where the rhythm of life remains unaltered over time. The tour continues with a visit to a charming wine estate where you will take part in a guided tour of the wine cellars in order to gain insight into the various stages of wine production and in a tasting of the various wines that the winery produces, paired with samples of sliced cured meats, bruschetta and salami. During the tour you will see the characteristic fortress of Monteriggioni. There you will find some shops specialized in typical Tuscan products, as well as elegant cafés where you can stop and enjoy a coffee or a gelato. Subsequently, the tour includes a second tasting of olive oil and wine in another local winery. After the tour will take you back to Florence and at 9:00 pm there is our shuttle service to go back to Lucca.

WHERE
CHIANTI REGION
MONTERIGGIONI FORTRESS

INCLUDES
SHUTTLE SERVICE FROM/TO LUCCA
TRAVEL BY GT COACH OR MINIVAN WITH AIR CONDITIONING
EXPERT MULTILINGUAL ESCORTS
INTRODUCTORY GUIDED TOUR OF FLORENCE (1.5 HOURS)
WINE, OIL AND BALSAMIC VINEGAR TASTING
SNACK WITH SLICED CURED MEATS AND TYPICAL SALAMI
VISIT TO A FAMOUS ESTATE WITH TOUR OF THE WINE CELLAR
SELF-GUIDED TOUR OF THE MONTERIGGIONI FORTRESS AND A LOCAL WINERY

DEPARTURES
DAILY AT 7:00 AM (CHECK IN CLOSES 15 MIN BEFORE DEPARTURE)

MEETING POINT
LUCCA - THE SHUTTLE SERVICE TO FLORENCE LEAVES AT 7:00 AM FROM PORTA SANT'ANNA, PIAZZALE VERDI IN FRONT OF TOURIST INFO POINT
FLORENCE - AT THE ARRIVAL IN FLORENCE STARTS THE INTRODUCTORY WALKING TOUR WITH THE LOCAL GUIDE THAT ENDS AT 10:30 AM THEN FREE TIME AT DISPOSAL
FLORENCE - THE SECOND PART OF THE TOUR (THE EXCURSION TO THE CHIANTI AREA) LEAVES AT 2:45 PM FROM STAZIONE LEOPOLDA (VIALE FRATELLI ROSSELLI AT THE CORNER WITH VIA ELIO GABBUGGIANI) AND ENDS AT 8:00 PM
FLORENCE - THE SHUTTLE SERVICE TO LUCCA LEAVES AT 9:00 PM FROM STAZIONE LEOPOLDA (VIALE FRATELLI ROSSELLI AT THE CORNER WITH VIA ELIO GABBUGGIANI)

LANGUAGES
DAILY: ENGLISH AND SPANISH
MONDAY, THURSDAY AND SATURDAY: FRENCH, PORTUGUESE AND GERMAN
SATURDAY: ITALIAN

TOUR ENDS APPROX AT 10:00 PM AT THE MEETING POINT IN LUCCA

6 FD

Montalcino, Pienza & Montepulciano

Enogastronomic Grand Tour. Discover the Most Noble Winery Valley

Enjoy a full day of culture, wine, and delicious food as you visit some of the most impressive destinations in Tuscany. Explore Pienza and taste the world-famous wines produced in Montalcino and Montepulciano wineries.

ENGLISH AND SPANISH	PORTUGUESE, FRENCH, GERMAN AND ITALIAN
78€ ADULTS	88€ ADULTS
39€ CHILD 3-12 YEARS OLD	44€ CHILD 3-12 YEARS OLD
FREE 0-2 YEARS OLD	FREE 0-2 YEARS OLD

Meet our staff in Lucca and with a shuttle you'll reach the tour departure place in Florence, upon arrival the tour will start. A day amid art, culture, wine and delicious food. Do you fancy an unforgettable experience in the most impressive places in Tuscany? Join us and visit wonderful cities, taste the best wines, cheeses and typical products in one single day. The tour begins with a visit of a cellar in Montalcino where you will taste a sampling of wines produced with a delicious snack consisting of local products. In the afternoon, one of our brilliant tour leaders will show you around Montalcino, where you will visit the typical village and its fortress. Then you will visit Pienza and Montepulciano, two artistic jewels, representing the landscape of Val d'Orcia. Pienza is a perfect combination of architectural beauty and harmony. Most of the numerous lanes bearing impressive names overlook the breathtaking landscape of Val d'Orcia. Unique tastes, smells and flavours support this natural and artistic heritage. Pienza's most renowned tradition is in fact the typical Pecorino cheese. The tour ends with the visit to Montepulciano where the stateliness of its Renaissance buildings and the refined beauty of its churches intertwined with the ancient tradition of its wine, Nobile di Montepulciano, symbol of the city as well as delight of your palate. You will taste it in a local winery. After the tour will take you back to Florence and at 9:00 pm there is our shuttle service to go back to Lucca

WHERE
MONTALCINO
PIENZA
MONTEPULCIANO

INCLUDES
SHUTTLE SERVICE FROM/TO LUCCA
TRAVEL BY GT COACH OR MINIVAN WITH AIR CONDITIONING
EXPERT MULTILINGUAL ESCORTS
BRUNELLO DI MONTALCINO WINE TASTING
PECORINO DI PIENZA CHEESE TASTING
NOBILE DI MONTEPULCIANO WINE TASTING
SELF-GUIDED VISIT OF MONTALCINO, MONTEPULCIANO AND PIENZA

DEPARTURES
TUESDAY, THURSDAY, SATURDAY AT 7:00 AM (CHECK IN CLOSES 15 MIN BEFORE DEPARTURE)

MEETING POINT
LUCCA - THE SHUTTLE SERVICE TO FLORENCE LEAVES AT 7:00 AM FROM PORTA SANT'ANNA, PIAZZALE VERDI IN FRONT OF TOURIST INFO POINT
FLORENCE - THE TOUR LEAVES AT 9:00 AM FROM STAZIONE LEOPOLDA (VIALE FRATELLI ROSSELLI AT THE CORNER WITH VIA ELIO GABBUGGIANI) AND ENDS AT 8:30 PM
FLORENCE - THE SHUTTLE SERVICE TO LUCCA LEAVES AT 9:00 PM FROM STAZIONE LEOPOLDA (VIALE FRATELLI ROSSELLI AT THE CORNER WITH VIA ELIO GABBUGGIANI)

LANGUAGES
DAILY: ENGLISH AND SPANISH
TUESDAY AND SATURDAY: FRENCH, PORTUGUESE AND GERMAN
SATURDAY: ITALIAN

TOUR ENDS APPROX AT 10:00 PM AT THE MEETING POINT IN LUCCA

Vespa & Chianti Tour Small Group Tour

Visit the Chianti region on board of an Italian icon: the Vespa!

Spend a day riding along peaceful roads through the scenic, Tuscan hills on an original Vespa scooter. Experience a unique way of admiring Chianti's sights, and stop for a wine tasting and delicious lunch along the way.

119€
DRIVER
DRIVERS MUST BE AT LEAST 18 YEARS OF AGE

100€
PASSENGER
PASSENGERS MUST BE AT LEAST 13 YEARS OF AGE

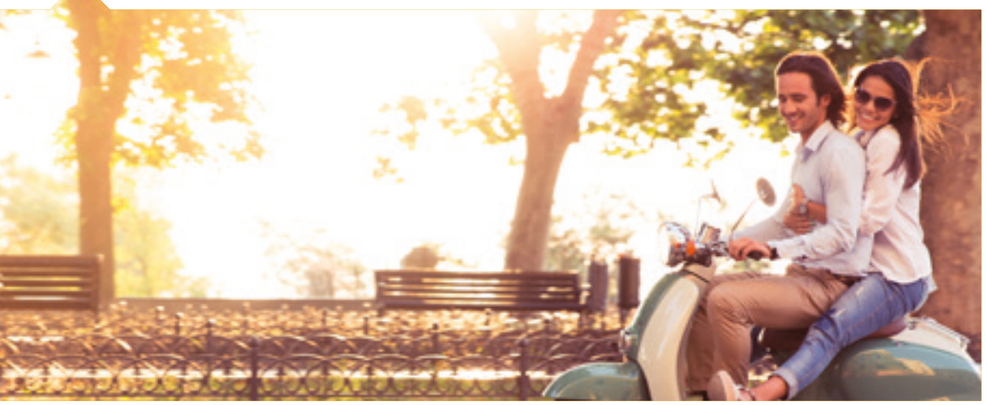

Start your day in Lucca and meet our driver for the shuttle service to Florence, upon arrival begin your tour! Have fun riding a Vespa along the scenic and peaceful roads on the Tuscan hills. An alternative way to admire the sights of Chianti, wrapped in the perfumes of the Tuscan countryside and the sound of the working farms. You can join the tour every day and enjoy this experience together with our escorts, who will be showing you around small medieval villages situated in the heart of Tuscany. Those who do not feel confident enough about riding on their own can opt for riding with one of our expert escorts. The tour along the Chianti hills lasts all day. You will be stopping in a renowned farm for a wine tasting and a light lunch. At the end you will be driven back to the departure place in Florence and you'll have free time before the shuttle to go back to Lucca.

NOTES:
-A valid driving licence is required to ride a Vespa
-A valid credit card is required at time of booking as guarantee

WHERE
CHIANTI REGION
TUSCAN HILLS

INCLUDES
SHUTTLE SERVICE FROM/TO LUCCA
TRAVEL BY MINIVAN TO THE CHIANTI AREA
PROFESSIONAL TOUR ESCORT
ORIGINAL VESPA SCOOTER (AUTOMATIC TRANSMISSION)
THIRD-PARTY INSURANCE FOR CIVIL LIABILITY
HELMET, FUEL AND TAXES
LIGHT LUNCH
GUIDED TOUR OF THE WINERY

DEPARTURES
DAILY AT 7:00 AM (CHECK IN CLOSES 15 MIN BEFORE DEPARTURE)

MEETING POINT
LUCCA - THE SHUTTLE SERVICE TO FLORENCE LEAVES AT 7:00 AM FROM PORTA SANT'ANNA, PIAZZALE VERDI IN FRONT OF TOURIST INFO POINT
FLORENCE - THE TOUR LEAVES AT 9:00 AM FROM STAZIONE LEOPOLDA (VIALE FRATELLI ROSSELLI AT THE CORNER WITH VIA ELIO GABBUGGIANI) AND ENDS AT 5:30 PM THEN FREE TIME AT DISPOSAL
FLORENCE - THE SHUTTLE SERVICE TO LUCCA LEAVES AT 9:00 PM FROM STAZIONE LEOPOLDA (VIALE FRATELLI ROSSELLI AT THE CORNER WITH VIA ELIO GABBUGGIANI)

LANGUAGES
ENGLISH AND SPANISH

TOUR ENDS APPROX AT 10:00 PM AT THE MEETING POINT IN LUCCA

Treasures of Florence Monolingual Tour

Visit the Main Sights of Florence, the Accademia Gallery and the Uffizi Gallery

Enjoy a guided tour of the Accademia Gallery and marvel at the masterpieces by Michelangelo and others. After a lunch break you'll head out on a guided walking tour of Florence and explore the magnificent works of art at the world-famous Uffizi Gallery

ENGLISH AND SPANISH	PORTUGUESE, FRENCH, GERMAN AND ITALIAN
103€ ADULTS	**113€** ADULTS
58€ CHILD 6-14 YEARS OLD	**63€** CHILD 6-14 YEARS OLD
FREE 0-5 YEARS OLD	FREE 0-5 YEARS OLD

Take the shuttle from Lucca to Florence and spend your day discovering the museums and history of Florence. The first part of the tour starts at My Tour Office in Via Martelli 33red where after the check-in you'll walk to the Accademia Gallery with our guide that will introduce you the city and main sights.You will learn why the David is the most recognizable symbol of Florence and what it used to represent in his time. How did the genius of Michelangelo meet the challenge of extracting the pathos of a being and fixing it forever in time in the Pietà, or the famous Prisoners who still seem to struggle free from their marble blocks? You will have the answers to all your questions. Get the chance to have a close encounter with timeless works of art and get the inside story of the life and times of this consummate artist. After the guided tour you will have some free time to wander around on your own and some free time to have lunch (not included). The second part of the tour starts in the early afternoon. You will enjoy an excellent and complete introductory tour dedicated to those who want to know all the facts and secrets of two thousand years of Florentine history, from the city's Roman origins to a 15th century palace, from the Ponte Vecchio, through the famous Uffizi courtyard, to the wonders of the architecture of Brunelleschi's Dome which overlooks the Baptistery golden 'Gates of Paradise'. After the walking tour you will visit one of the most famous museums in the world: the Uffizi Gallery. Your knowledgeable guide will explain the works of the greatest artists from the Middle Ages. You will recognize original world-famous paintings you have seen in books, magazines, and on TV close-ups. You will learn about the secrets of the artist's' craft, techniques and tools. Looking at the most famous artworks of the period, you will be able to understand why Florence was the birthplace of the Renaissance. The tour ends in the Uffizi Gallery where you will have the chance to stay longer in the Gallery and wander around by your own before the shuttle service to go back to Lucca.

WHERE
FLORENCE

INCLUDES
SHUTTLE SERVICE FROM/TO LUCCA
ENTRANCE TO THE ACCADEMIA GALLERY & VISIT WITH MONOLINGUAL GUIDE (1H)
ENTRANCE TO THE UFFIZI GALLERY MUSEUM & VISIT WITH MONOLINGUAL GUIDE (2H)
GUIDED TOUR OF FLORENCE WITH MONOLINGUAL GUIDE (1H30)
EARPHONES WILL BE PROVIDED ONLY FOR GROUPS WITH OVER 15 PARTICIPANTS

DEPARTURES
DAILY EXCEPT MONDAY AND THE FIRST SUNDAY OF EVERY MONTH AT 7:00 AM (CHECK IN CLOSES 15 MIN BEFORE DEPARTURE)

MEETING POINT
LUCCA - THE SHUTTLE SERVICE TO FLORENCE LEAVES AT 7:00 AM FROM PORTA SANT'ANNA, PIAZZALE VERDI IN FRONT OF TOURIST INFO POINT
FLORENCE - ARRIVAL IN FLORENCE AND FREE TIME AT DISPOSAL. THE FIRST PART OF THE TOUR LEAVES AT 11:00 AM FROM VIA MARTELLI, 33RED AND ENDS AT 12:15 PM THEN FREE TIME FOR LUNCH (NOT INCLUDED)
FLORENCE - THE SECOND PART OF THE TOUR LEAVES AT 1:30 PM FROM VIA MARTELLI, 33RED AND ENDS AT 5:30 PM THEN FREE TIME AT DISPOSAL
FLORENCE - THE SHUTTLE SERVICE TO LUCCA LEAVES AT 9:00 PM FROM STAZIONE LEOPOLDA (VIALE FRATELLI ROSSELLI AT THE CORNER WITH VIA ELIO GABBUGGIANI)

LANGUAGES
DAILY: ENGLISH, SPANISH (MIN. 2 PAX)
TUESDAY, THURSDAY AND SATURDAY: PORTUGUESE, FRENCH, GERMAN AND ITALIAN (MIN. 2 PAX)

TOUR ENDS APPROX AT 10:00 PM AT THE MEETING POINT IN LUCCA

500 Vintage Tour, Florence Panoramic Tour

Visit Piazzale Michelangelo and Fiesole on an Original Fiat 500

Get behind the wheel of a vintage Fiat 500 and drive around Florence's hills on a scenic 3-hour tour. Drive up to Piazzale Michelangelo and see the breathtaking view over the city. Keep heading out and visit the Fiesole, a location just above Florence with one of the city's most incredible sightseeing spots.

75€
DRIVER
DRIVERS MUST BE AT LEAST 18 YEARS OF AGE

65€
DRIVER + PASSENGER
DRIVERS MUST BE AT LEAST 18 YEARS OLD, PASSENGERS MUST BE AT LEAST 13 YEARS OLD
MIN. 2 PAX-MAX. 4 PAX PER BOOKING

SMALL GROUP
MAX 8
VEHICLES

Enjoy a unique day on board of an original Fiat 500. Start your day in Lucca and meet our driver for the shuttle service to Florence, upon arrival begin your tour! After the check-in you'll reach by our minivan the departure place (around 10 minutes ride) where you'll jump on your 500 Vintage and after a few instructions you'll start the ride up to Piazzale Michelangelo. Here you can enjoy the breathtaking view from the best panoramic point overlooking Florence. Take plenty of memorable pictures before jumping back on board. You will head for the ancient and beautiful church of San Miniato, just a couple minutes away from Piazzale Michelangelo. Here you will discover the history of this ancient convent and enjoy more spectacular views overlooking the city. Then you will head for Fiesole, a small location just a few minutes away from the city center that is set in the picturesque Florentine hills. Here you can enjoy your time in this small village and relax a bit, but absolutely do not miss the amazing panoramic views that you get from Fiesole's sightseeing spots, where you will see a unique blend of city and natural hills. Later, you will start to head back to the city center and end your trip. You have the chance to enjoy some free time in Florence before the shuttle service to go back to Lucca.

NOTES:
-A valid driving licence is required
-A valid credit card is required at time of booking as guarantee

WHERE
FIESOLE
FLORENCE

INCLUDES
SHUTTLE SERVICE FROM/TO LUCCA
PROFESSIONAL TOUR ESCORT
ORIGINAL RESTORED FIAT 500 (MANUAL)
THIRD-PARTY INSURANCE FOR CIVIL LIABILITY
FUEL AND TAXES
BREATHTAKING VIEW OF THE CITY FROM PIAZZALE MICHELANGELO
DRIVE OUT OF THE CITY

DEPARTURES
DAILY AT 7:00 AM (CHECK IN CLOSES 15 MIN BEFORE DEPARTURE)

MEETING POINT
LUCCA - THE SHUTTLE SERVICE TO FLORENCE LEAVES AT 7:00 AM FROM PORTA SANT'ANNA, PIAZZALE VERDI IN FRONT OF TOURIST INFO POINT
FLORENCE - THE TOUR LEAVES AT 9:45 AM FROM VIA MARTELLI, 33RED AND ENDS AT 2:30 PM THEN FREE TIME AT DISPOSAL
FLORENCE - THE SHUTTLE SERVICE TO LUCCA LEAVES AT 9:00 PM FROM STAZIONE LEOPOLDA (VIALE FRATELLI ROSSELLI AT THE CORNER WITH VIA ELIO GABBUGGIANI)

LANGUAGES
ENGLISH AND SPANISH

TOUR ENDS APPROX AT 10:00 PM AT THE MEETING POINT IN LUCCA

Cooking Lesson Small Group Tour in Florence

Learn How to Make a 4-course Italian Meal: From the Market to the Table

Learn to cook like an Italian at a 4-hour market to table cooking class, and enjoy a Tuscan meal in Florence. Visit the central food market with your chef, before learning tips and techniques to make a full Italian meal that you can recreate at home

89€
ADULTS

44,50€
CHILD 68-16 YEARS OLD

NOT SUITABLE FOR CHILDREN UNDER 8 YEARS OLD

Start your day in Lucca and meet our driver with shuttle service to Florence. Upon arrival start our unique class! What if returning from Italy you could show your family and friends, not only pictures, but your cooking skills too? Wouldn't be great to impress them with a typical Italian meal you cooked yourself? Join our professional cooking class! You will gain unique techniques and the best tips to make a perfect Italian meal! The class will start with a visit to the market: our Italian chef will help you choose the best ingredients. Once you got everything you need, you'll reach by our minivan the cooking school (around 10 minutes ride) where you'll start to prepare the meal. During the four hour lesson, you will prepare a full Italian meal, from appetizer to dessert. We will first prepare all the needed ingredients by washing and cutting them. Our chef will show you how to make fresh pasta from the row ingredients and you will have the chance to knead it yourself! You will also cook the sauce (Tomato, Ragù Bolognese or Pesto), 'bruschetta' as a starter, a main course (seafood or meat) with a side dish, as well as a dessert! Our chef will show you how to decorate your plate and you will finally have lunch with the amazing dishes you made. Lunch will be accompanied by a local wine, water or soft drink as you prefer. At the end of the class you will also get a Graduation Certificate signed by the chef, as well as the receipts for the dishes you made, in order for you, to try them again, back home. At the end you will be driven back to the departure place in the center of Florence and you have free time for the whole afternoon to visit Florence before the shuttle to go back to Lucca.

NOTES:
-On Sundays and bank holidays, when the central market is closed, the visit of the market will be skipped

WHERE
FLORENCE

INCLUDES
SHUTTLE SERVICE FROM/TO LUCCA
ALL NECESSARY INGREDIENTS
LUNCH BASED ON WHAT YOU HAVE PREPARED WITH DRINKS INCLUDED (WINE OR SOFT DRINK)
GRADUATION CERTIFICATE
VISIT TO THE CENTRAL MARKET OF FLORENCE WITH THE CHEF
COOKING LESSON WITH A LOCAL CHEF

DEPARTURES
DAILY AT 7:00 AM (CHECK IN CLOSES 15 MIN BEFORE DEPARTURE)

MEETING POINT
LUCCA - THE SHUTTLE SERVICE TO FLORENCE LEAVES AT 7:00 AM FROM PORTA SANT'ANNA, PIAZZALE VERDI IN FRONT OF TOURIST INFO POINT
FLORENCE - THE TOUR LEAVES AT 9:00 AM FROM VIA MARTELLI, 33RED AND ENDS AT 2:30 PM THEN FREE TIME AT DISPOSAL
FLORENCE - THE SHUTTLE SERVICE TO LUCCA LEAVES AT 9:00 PM FROM STAZIONE LEOPOLDA (VIALE FRATELLI ROSSELLI AT THE CORNER WITH VIA ELIO GABBUGGIANI)

LANGUAGES
ENGLISH AND SPANISH

TOUR ENDS APPROX AT 10:00 PM AT THE MEETING POINT IN LUCCA

12 FD

Pizza and Gelato Making Cooking Class Small Group Tour with Florence Introductory tour

Learn how to make the best pizza and gelato

65€
ADULTS

32,50€
CHILD 8-16 YEARS OLD

NOT SUITABLE FOR CHILDREN UNDER 8 YEARS OLD

Learn how to make a traditional Italian pizza and typical gelato at a 3-hour cooking class in central Florence. Get tips on techniques from an expert chef. Then, tuck into your own creations at the end of the hands-on class, and savor the flavors of Italy

SMALL GROUP MAX 12 PARTICIPANTS

Start your day in Lucca and meet our driver with shuttle service to Florence. Upon arrival at 9:00 there is a walking tour of Florence (1h30min) to let you explore the main roads and admire the stunning monuments of the city while our guide will tell interesting anecdotes and history of Florence. After, you'll have free time to walk around or to visit museums, shops before the departure of the tour. At 2:30 pm you'll start the Pizza & Gelato class tour in which you'll learn how to make two of the most delicious Italian dishes: pizza and 'gelato'. Meet our chef, learn the techniques and bring home the recipes to impress your family and friends. The tour starts in Florence via Martelli 33red, where after the check-in you'll reach by our minivan the you'll reach by our minivan the cooking school (around 10 minutes ride). The chef will start the class by introducing the history of these Italian wonderful creations briefly. After that you will learn how to make the original Italian pizza step by step: you will be taught the tricks for tender flexible yeast dough as well as for a tasteful, yet light, tomato sauce. Our chef will show you the right way to stretch the dough and you will have the chance to do it yourself. You will make your very own pizza: you will stretch it, sauce it and finally bake it. The result will surely be the best pizza you have ever tasted! After you have become familiar with pizza you will be taught the secrets to make Italian 'gelato': you will get to know the basic raw ingredients and how to select the best products. You will learn about the development and application of natural colors, the heating and freezing techniques and how they have different effects on ingredients. You will soon realize how easily you can make these delicious dishes on your own! At the end of the class you will also get a Graduation Certificate! After the class will take you back to the center Florence and at have free time before the shuttle service to go back to Lucca

WHERE
FLORENCE

INCLUDES
SHUTTLE TO/FROM LUCCA

WALKING TOUR OF FLORENCE INTRODUCTORY TOUR

ALL NECESSARY INGREDIENTS

COOKING LESSON WITH A LOCAL CHEF

TASTING OF PIZZA AND GELATO YOU HAVE PREPARED (WINE OR SOFT DRINK INCLUDED)

GRADUATION CERTIFICATE

DEPARTURES
DAILY AT 7:00 AM (CHECK IN CLOSES 15 MIN BEFORE DEPARTURE)

MEETING POINT
LUCCA - THE SHUTTLE SERVICE TO FLORENCE LEAVES AT 7:00 AM FROM PORTA SANT'ANNA, PIAZZALE VERDI IN FRONT OF TOURIST INFO POINT

FLORENCE - AT THE ARRIVAL IN FLORENCE STARTS THE INTRODUCTORY WALKING TOUR WITH THE LOCAL GUIDE THAT ENDS AT 10:30 AM THEN FREE TIME AT DISPOSAL

FLORENCE - THE SECOND PART OF THE TOUR (COOKING LESSON) LEAVES AT 2:30 PM FROM VIA MARTELLI, 33RED AND ENDS AT 7:00 PM THEN FREE TIME AT DISPOSAL

FLORENCE - THE SHUTTLE SERVICE TO LUCCA LEAVES AT 9:00 PM FROM STAZIONE LEOPOLDA (VIALE FRATELLI ROSSELLI AT THE CORNER WITH VIA ELIO GABBUGGIANI)

LANGUAGES
DAILY ENGLISH AND SPANISH

TOUR ENDS APPROX AT 10:00 PM AT THE MEETING POINT IN LUCCA

13 FD

Florence Grand Panoramic Tour- Piazzale Michelangelo and Fiesole Hills With Accademia Gallery with shuttle - NEW!

Discover the Surrounding Areas of Florence

80€
ADULTS

40€
CHILD 3-12 YEARS OLD

FREE 0-2 YEARS OLD

Visit Piazzale Michelangelo and Fiesole, the wonderful town with Etruscan and Roman roots. On this tour you'll venture to lesser-known suburban areas in Florence to gain a deeper understanding of this beautiful Italian city

Start your day in Lucca and meet our driver for the shuttle service to Florence, upon arrival begin your tour that we'll give you the opportunity to fall in love with Florence from a different perspective: from the Top. Discover Florence sitting comfortably on one of our mini-vans. We will visit Piazzale Michelangelo with its amazing view over the city before continuing to Fiesole, the wonderful town of Etruscan and Roman roots situated on a hilltop overlooking Florence. During the tour we will see lesser-known suburban areas which are hard to reach on foot, but of artistic and historic interest. Then we will head back to the centre of Florence where you'll meet your guide and start the guided visit of the Accademia Gallery. Inside the Accademia Gallery you will learn why the David is the most recognizable symbol of Florence and what it used to represent in his time. The tour will end inside the Accademia Gallery and you have the opportunity to stay longer on their own and you'll have free time before the shuttle to go back to Lucca.

WHERE
FLORENCE

INCLUDES
SHUTTLE SERVICE FROM/TO LUCCA

TRAVEL BY MINIVAN WITH AIR CONDITIONING

PROFESSIONAL DRIVING ESCORT

BREATHTAKING VIEW OF THE CITY FROM PIAZZALE MICHELANGELO

SEE SURROUNDING AREAS HARD TO REACH ON FOOT

ENTRANCE TO THE ACCADEMIA GALLERY AND VISIT WITH MONOLINGUAL GUIDE (1 HOUR)

EARPHONES (MIN. 15 PARTICIPANTS)

DEPARTURES
DAILY EXCEPT MONDAY AND THE FIRST SUNDAY OF EVERY MONTH AT 7:00 AM (CHECK IN CLOSES 15 MIN BEFORE DEPARTURE)

MEETING POINT
LUCCA - THE SHUTTLE SERVICE TO FLORENCE LEAVES AT 7:00 AM FROM PORTA SANT'ANNA, PIAZZALE VERDI IN FRONT OF TOURIST INFO POINT

FLORENCE - THE TOUR LEAVES AT 9:00 AM FROM STAZIONE LEOPOLDA (VIALE FRATELLI ROSSELLI AT THE CORNER WITH VIA ELIO GABBUGGIANI) AND ENDS AT 12:15 PM THEN FREE TIME AT DISPOSAL

FLORENCE - THE SHUTTLE SERVICE TO LUCCA LEAVES AT 9:00 PM FROM STAZIONE LEOPOLDA (VIALE FRATELLI ROSSELLI AT THE CORNER WITH VIA ELIO GABBUGGIANI)

LANGUAGES
DAILY: ENGLISH AND SPANISH

TOUR ENDS APPROX AT 10:00 PM AT THE MEETING POINT IN LUCCA

14 FD

Academia Gallery monolingual tour with Walking tour of Florence Introductory Tour

ENGLISH AND SPANISH

55€ PER PERSON

PORTUGUESE, FRENCH, GERMAN AND ITALIAN

65€ PER PERSON

Guided visit with an expert guide

Visit the Accademia Gallery with our guides. You will get the opportunity to immerse yourself in Michelangelo's art and see his most famous work, the statue of David, and other important masterpieces

FREE 0-5 YEARS OLD

FREE 0-5 YEARS OLD

Start your day in Lucca and meet our driver with shuttle service to Florence. Upon arrival at 9:00 am there is a walking tour of Florence (1h30min) to give you and introduction of Florence with our guide that will tell interesting anecdotes and history of Florence. After, you'll visit the Accademia Gallery with our guides. Immerse yourself in Michelangelo's art and enjoy his most famous work, the statue of David, and other important masterpieces. The young Michelangelo sculpted the statue of David in three years, starting from a huge block of rough marble. The result was an absolutely beautiful, imposing sculpture, the real icon of the Renaissance ideal. He portrayed a magnificent nude young man in his full physical vigour, whose intense expression of force and courage, which stemmed from his absolute faith in God, was taken as a symbol of the power and invincibility of the Republic of Florence at the height of its splendour. At the end you have free time in Florence before the shuttle to go back to Lucca.

WHERE
FLORENCE

INCLUDES

SHUTTLE SERVICE FROM/TO LUCCA

INTRODUCTORY GUIDED TOUR OF FLORENCE WITH LOCAL GUIDE (1H30)

ENTRANCE TO THE ACCADEMIA GALLERY AND VISIT WITH MONOLINGUAL GUIDE (1 HOUR)

EARPHONES (MIN. 15 PARTICIPANTS)

DEPARTURES
DAILY EXCEPT MONDAY AND THE FIRST SUNDAY OF EVERY MONTH AT 7:00 AM (CHECK IN CLOSES 15 MIN BEFORE DEPARTURE)

MEETING POINT
LUCCA - THE SHUTTLE SERVICE TO FLORENCE LEAVES AT 7:00 AM FROM PORTA SANT'ANNA, PIAZZALE VERDI IN FRONT OF TOURIST INFO POINT

FLORENCE - AT THE ARRIVAL IN FLORENCE STARTS THE INTRODUCTORY WALKING TOUR WITH THE LOCAL GUIDE THAT ENDS AT 10:30 AM

FLORENCE - THE SECOND PART OF THE TOUR (VISIT OF ACCADEMIA GALLERY) LEAVES AT 11:00 AM FROM VIA MARTELLI, 33RED AND ENDS AT 12:15 PM IN THE CENTER OF FLORENCE THEN FREE TIME AT DISPOSAL

FLORENCE - THE SHUTTLE SERVICE TO LUCCA LEAVES AT 9:00 PM FROM STAZIONE LEOPOLDA (VIALE FRATELLI ROSSELLI AT THE CORNER WITH VIA ELIO GABBUGGIANI)

LANGUAGES
DAILY: ENGLISH AND SPANISH

TUESDAY, THURSDAY AND SATURDAY: PORTUGUESE, ITALIAN, FRENCH, AND GERMAN

TOUR ENDS APPROX AT 10:00 PM AT THE MEETING POINT IN LUCCA

15 FD

Uffizi Galery monolingual tour with Walking tour of Florence Introductory Tour

ENGLISH AND SPANISH

65€ PER PERSON

PORTUGUESE, FRENCH, GERMAN AND ITALIAN

75€ PER PERSON

Guided visit with an expert guide

Discover some of the great masterpieces of Western art at the Uffizi Gallery in Florence and skip the long lines to tour with an authorized guide. See paintings by Michelangelo, Botticelli, Da Vinci and more, all housed in a stunning Medici palace

FREE 0-5 YEARS OLD

FREE 0-5 YEARS OLD

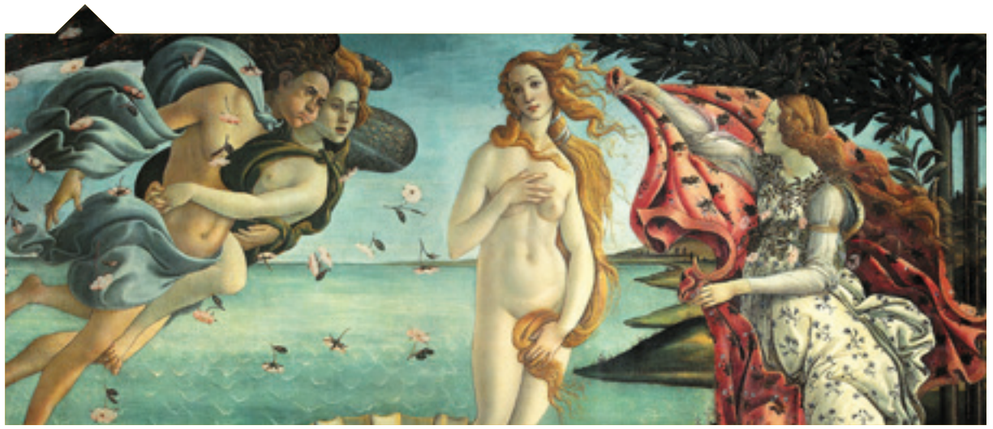

Start your day in Lucca and meet our driver with shuttle service to Florence. Upon arrival at 9:00 am there is a walking tour of Florence (1h30min) to give you and introduction of Florence with our guide that will tell interesting anecdotes and history of Florence. After, you'll have some free time and in the early afternoon you'll have the guided tour of the museum. The Uffizi Gallery is one of the most famous museums in the world, and it is housed in the former "uffizi" or "offices" of the Medici Family. Your knowledgeable guide will tell you about the works of the greatest artists from the Middle Ages to the Renaissance: Cimabue, Giotto, Botticelli, Leonardo da Vinci, Michelangelo, Raphael, Titian, and many more. You will recognize original world-famous paintings you have seen in books, magazines, and on TV close-ups. You will learn about the secrets of the artists' craft, techniques and tools. Looking at the most famous artworks of the period, you will be able to understand why Florence was the birthplace of the Renaissance. Personalize your museum experience. There is no need to rush off at the end of the tour. You may stay inside the museum until closing time and you have free time before the shuttle to go back to Lucca.

WHERE
FLORENCE

INCLUDES

SHUTTLE SERVICE FROM/TO LUCCA

INTRODUCTORY GUIDED TOUR OF FLORENCE WITH LOCAL GUIDE (1H30)

ENTRANCE TO THE UFFIZI GALLERY MUSEUM AND VISIT WITH MONOLINGUAL GUIDE

EARPHONES (MIN. 15 PARTICIPANTS)

DEPARTURES
DAILY EXCEPT MONDAY AND THE FIRST SUNDAY OF EVERY MONTH AT 7:30 AM (CHECK IN CLOSES 15 MIN BEFORE DEPARTURE)

MEETING POINT
LUCCA - THE SHUTTLE SERVICE TO FLORENCE LEAVES AT 7:00 AM FROM PORTA SANT'ANNA, PIAZZALE VERDI IN FRONT OF TOURIST INFO POINT

FLORENCE - AT THE ARRIVAL IN FLORENCE STARTS THE INTRODUCTORY WALKING TOUR WITH THE LOCAL GUIDE THAT ENDS AT 10:30 AM THEN FREE TIME AT DISPOSAL

FLORENCE - THE SECOND PART OF THE TOUR (VISIT OF UFFIZI GALLERY) LEAVES AT 3:15 PM FROM VIA MARTELLI, 33RED AND ENDS AT 5:30 PM IN THE CENTER OF FLORENCE THEN FREE TIME AT DISPOSAL

FLORENCE - THE SHUTTLE SERVICE TO LUCCA LEAVES AT 9:00 PM FROM STAZIONE LEOPOLDA (VIALE FRATELLI ROSSELLI AT THE CORNER WITH VIA ELIO GABBUGGIANI)

LANGUAGES
DAILY: ENGLISH AND SPANISH

TUESDAY, THURSDAY AND SATURDAY: PORTUGUESE, ITALIAN, FRENCH, AND GERMAN

TOUR ENDS APPROX AT 10:00 PM AT THE MEETING POINT IN LUCCA

18 FD

Tuscany by Electric Bike

107€
PERSON

NOT SUITABLE FOR CHILDREN UNDER 14 YEARS OLD

Enjoy a Day Riding in the Countryside

Discover the natural beauty of the Tuscan countryside by bike on a guided tour from Florence. See the Chianti region from a different perspective. Enjoy lunch and a wine tasting as part of this unique experience.

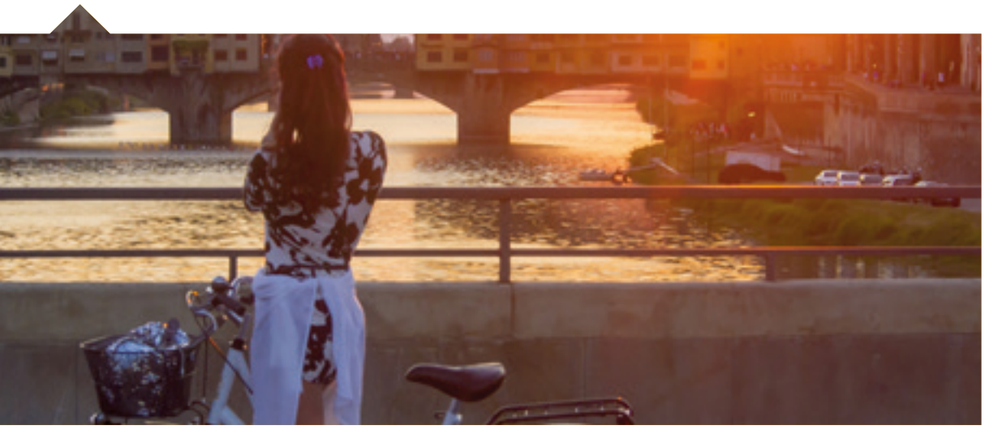

How about a change of scenery? A little bit of fresh air, a light breeze and the possibility to see Tuscany from a different perspective. Rde your electric bike under the guidance of an expert tour leader and enjoy this wonderful experience riding across the Chianti countryside. Start your day in Lucca and meet our driver with shuttle service to Florence, Once in there you will be taken to the Chianti where the adventure will start. From here, you will ride your bike through beautiful olive groves and past fertile vineyards, you will see and visit Chianti castles and hillside villa estates until you stop for a light lunch at a local Chianti winery, where you will taste some of the local wines. Participants are requested to be at the meeting point 15 minutes before the start of all tours, and to please wear comfortable sport clothing. The tour runs rain or shine. Only in case of heavy rain the tour will not operate. This will be decided upon departure and customers are asked to check in at meeting point in any case, in order to claim for reimbursement. Should heavy rain happen during the tour, a minivan support will be provided. Please be advised that the weather in Florence may differ from that in the countryside. The tour ends in Florence and you'll have free time before the shuttle to go back to Lucca

WHERE
CHIANTI AREA

INCLUDES
SHUTTLE SERVICE FROM/TO LUCCA
EXPERT BICYCLE GUIDE
ELECTRIC BIKE RENTAL
INSURANCE, HELMET AND WATER BOTTLE
LIGHT LUNCH
WINE TASTING

DEPARTURES
MONDAY, WEDNESDAY, FRIDAY AND SUNDAY AT 7:00 AM (CHECK IN CLOSES 15 MIN BEFORE DEPARTURE)

MEETING POINT
LUCCA - THE SHUTTLE SERVICE TO FLORENCE LEAVES AT 7:00 AM FROM PORTA SANT'ANNA, PIAZZALE VERDI IN FRONT OF TOURIST INFO POINT
FLORENCE - THE TOUR LEAVES AT 9:00 AM FROM STAZIONE LEOPOLDA (VIALE FRATELLI ROSSELLI AT THE CORNER WITH VIA ELIO GABBUGGIANI) AND ENDS AT 5:30 PM THEN FREE TIME AT DISPOSAL
FLORENCE - THE SHUTTLE SERVICE TO LUCCA LEAVES AT 9:00 PM FROM STAZIONE LEOPOLDA (VIALE FRATELLI ROSSELLI AT THE CORNER WITH VIA ELIO GABBUGGIANI)

LANGUAGES
ENGLISH

TOUR ENDS APPROX AT 10:00 PM AT THE MEETING POINT IN LUCCA

19 FD

Safari Chianti Experience on a quad with Picnic

115€
ADULTS

57,50€
CHILD 8-12 YEARS OLD

NOT SUITABLE FOR CHILDREN UNDER 8 YEARS OLD

Discover the countryside of Tuscany on an ultra-modern Polar 6 seats quad

Experience this adventure in the countryside of Tuscany with an ultra-modern Polar 6 seats quad driven by an expert driver and enjoy a typical picnic lunch.

How about a change of scenery? A little bit of fresh air, a light breeze and the possibility to see Tuscany from a different perspective. Rde your electric bike under the guidance of an expert tour leader and enjoy this wonderful experience riding across the Chianti countryside. Start your day in Lucca and meet our driver with shuttle service to Florence, Once in there you will be taken to the Chianti where the adventure will start. From here, you will ride your bike through beautiful olive groves and past fertile vineyards, you will see and visit Chianti castles and hillside villa estates until you stop for a light lunch at a local Chianti winery, where you will taste some of the local wines. Participants are requested to be at the meeting point 15 minutes before the start of all tours, and to please wear comfortable sport clothing. The tour runs rain or shine. Only in case of heavy rain the tour will not operate. This will be decided upon departure and customers are asked to check in at meeting point in any case, in order to claim for reimbursement. Should heavy rain happen during the tour, a minivan support will be provided. Please be advised that the weather in Florence may differ from that in the countryside. The tour ends in Florence and you'll have free time before the shuttle to go back to Lucca

WHERE
CHIANTI AREA

INCLUDES
SHUTTLE SERVICE FROM/TO LUCCA
ROUNDTRIP TRANSPORTATION BY MINIVAN TO/FROM DEPARTURE POINT OF THE TOUR
PROFESSIONAL TOUR LEADER AND AN EXPERT DRIVER
ORIGINAL POLARIS RANGER 6 SEATS
THIRD PARTY INSURANCE FOR CIVIL LIABILITY
HELMET, FUEL AND TAXES
RUSTIC PICNIC BASKET WITH SALUMI, VARIOUS KIND OF CHEESE, BREAD, WINE AND WATER

DEPARTURES
DAILY AT 7:00 AM (CHECK IN CLOSES 15 MIN BEFORE DEPARTURE)

MEETING POINT
LUCCA - THE SHUTTLE SERVICE TO FLORENCE LEAVES AT 7:00 AM FROM PORTA SANT'ANNA, PIAZZALE VERDI IN FRONT OF TOURIST INFO POINT
FLORENCE - THE TOUR LEAVES AT 9:00 AM FROM STAZIONE LEOPOLDA (VIALE FRATELLI ROSSELLI AT THE CORNER WITH VIA ELIO GABBUGGIANI) AND ENDS AT 5:30 PM THEN FREE TIME AT DISPOSAL
FLORENCE - THE SHUTTLE SERVICE TO LUCCA LEAVES AT 9:00 PM FROM STAZIONE LEOPOLDA (VIALE FRATELLI ROSSELLI AT THE CORNER WITH VIA ELIO GABBUGGIANI)

LANGUAGES
ENGLISH AND SPANISH

TOUR ENDS APPROX AT 10:00 PM AT THE MEETING POINT IN LUCCA

We provide you a large selection of products to discover Italy

Expert in fit & group travel, Carrani tours is ready to provide the best solution possible to every target. Our staff will always be at your disposal, with professional approach and passion, to suggest you the best solutions.

Carrani Tours history

When Benedetto De Angelis founded Carrani Tours in 1925, he thought about a structured service of transports and guided tours in Rome, and obtained the first license as Roman bus operator for tourists in the Eternal City.

Now, Carrani Tours is not only the first bus family company in Rome, but also one of the main DMC active in the entire Italy.

Official partner of the Vatican Museums, Gray Line Worldwide, Julià Tours, Ferrovie dello Stato and Hard Rock Cafè, our company works every day for the best experience of each guests.

Our Services includes:

Ticketing: trains, boats, museums, attractions; Customized itineraries for groups & individuals; Italy city sightseeing; Private luxury cars; Gourmet tours, sports packages; Hotels, villas an so on.

Working policy:

In order to avoid problems with your fit reservations, we would like to remind you our policy regarding bookings and cancellations: Complaints have to be received by mail or fax within 60 days from date of the last service provided by Carrani, so we could reply in the most accurate way. Please take note that, every time you send us an e-mail/fax requesting our services, we will always reply in writting. If you request a particular htl that it is not available, we will confirm a similar option (to the requested one). In case of cancellation, we will send an e-mail/fax as confirmation of the cancellation. If you do not receive this confirmation it would means that for us the booking is still operative. So if our provider charges us no show penalites, we will charge you the same penalties. We inform all clients that rates do not includes the city tax in Florence, Rome, Venice. This tax will be paid directly form clients at the reception hotel desk at the arrival or at the check out according to the local city board procedure. We remind you that tax will change according to hotel category. Please kindly inform travellers before departure. All services must be paid before the pax arrival (at least 7 days before, maximum 15 days, depending on the service).

How to properly get in touch with us through our staff

Your clients will never be alone, we'll be your eyes and hands during the trip.

COMPANY	President & Owner	Paolo Delfini	
	General Manager	Chiara Gigliotti	gigliotti.c@carrani.com
SALES, PRODUCT AND HOTELS CONTRACTS	Sales Manager	Zena Batocchi	batocchi.z@carrani.com
	Product Manager	Letizia Cicconetti	cicconetti.l@carrani.com
	Hotels Contracts Manager	Simona Fulgenzi	fulgenzi.s@carrani.com
INCOMING DEPARTMENT	FIT Bookings Manager & Customer Care	Rosanna Mandina	mandina.r@carrani.com
		Reservations	incoming@carrani.com
PREMIUM TRAVELLERS		FIT Quotes	quo@carrani.com
GROUPS DEPARTMENT	Groups Manager	Giusy Giovannetti	giovannetti.g@carrani.com
		Reservations	groups@carrani.com
ACCOUNTING DEPARTMENT	Accounting Manager	Paolo Salvati	salvati.p@carrani.com
COMMUNICATION AND MEDIA DEPARTMENT	Web & New Technologies	Martin Tartara	tartara.m@carrani.com